

MAIN STREET

S88°18'24"W 134.33'

E 1/4 CORNER
SEC. 5-4-15

FRANKLIN
NORTH

231.00'

STREET

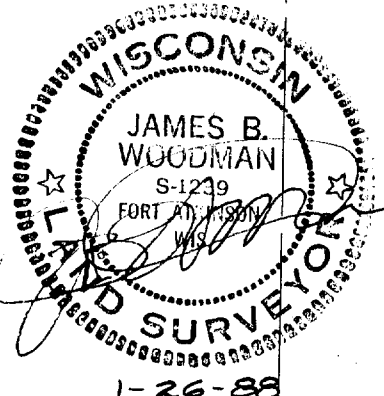

JN 87S-202

10-397

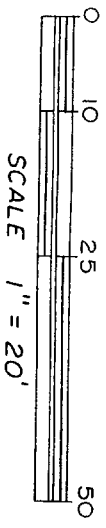
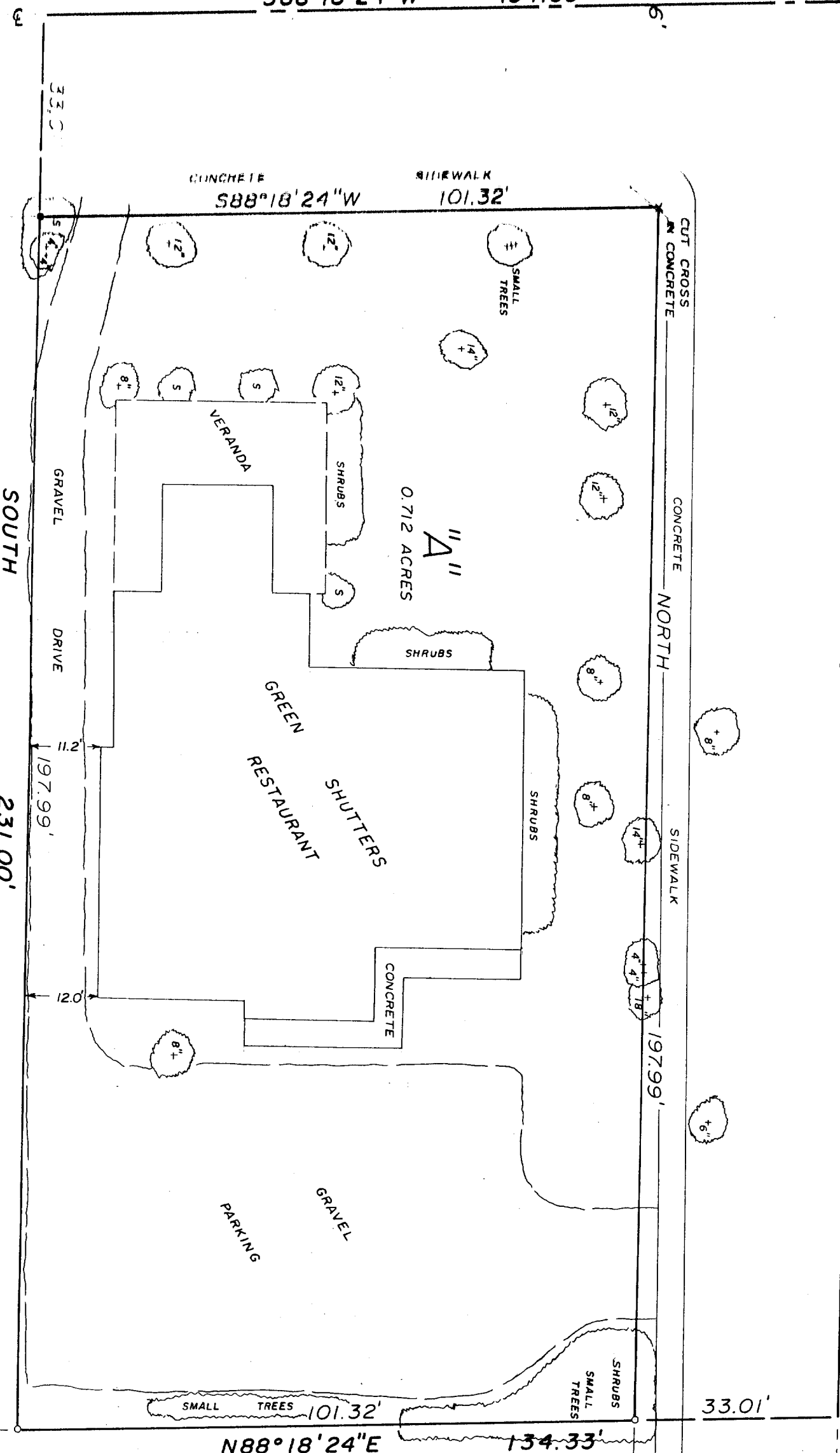

- ° Found 1" Iron Pipe
- Found 3/4" Iron Pipe
- ° Set 1"x24" Iron Pipe

PLAT OF SURVEY

DESCRIPTION Parcel "A"

Part of the NE $\frac{1}{4}$ of the SE $\frac{1}{4}$ of Section 5, T4N, R15E, City of Whitewater,
Walworth County, Wisconsin, to-wit:

Beginning at the E $\frac{1}{4}$ corner of said Section 5; thence S88°18'24"W, along
the north line of said SE $\frac{1}{4}$, also being the centerline of Main Street,
134.33 feet; thence SOUTH, 231.00 feet to a 1" iron pipe; thence N88°18'24"E,
134.33 feet to the east line of said SE $\frac{1}{4}$, also being the centerline of Franklin
Street; thence NORTH, along said east line and centerline, 231.00 feet to the
point of beginning, containing 0.712 acres and subject to road right of ways
across the northerly and easterly 33 feet.

CERTIFICATION

I hereby certify that the property described above has been surveyed under
my responsible direction and supervision and that this map is a correct
representation of the lot lines and dimensions and the principle lines of
the permanent structures thereon.

Date 1-26-88

James B. Woodman
Registered Land Surveyor, S-1239

Prepared for: Frank Willey
Edgewater Drive Governor Island
Laconia, N.H. 03246

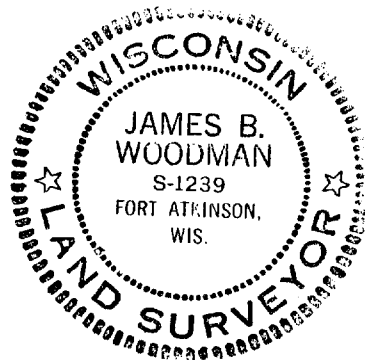

Sheet 2 of 2

JN 87S-202